

## Campus accommodations

### *Ryerson University's residence services for Congress 2017 attendees*

Ryerson University is offering two unique residences for Congress 2017. The International Living Learning Centre (ILLC) Residence features single and double occupancy guestrooms with private washrooms. Pitman Hall (PIT) Residence features single traditional dormitory style accommodation rooms with shared washroom facilities.

All guestrooms include in-room telephones, high speed Internet access, and individual climate control. The ILLC offers complimentary wireless Internet access in common areas and wired Internet in the guest rooms. PIT offers wireless Internet throughout the building.

Community kitchenettes, laundry facilities, and lounges with cable TV are located on every floor. Kitchenettes are not equipped with eating and cooking utensils. Guests are responsible for providing and cleaning their own supplies. A laundry card is required to be purchased at the front desk. Guests are responsible for providing laundry detergents.

### Types of accommodation

Three styles of accommodations are available: traditional dormitory, apartment style, and rooms with private washrooms.

### INTERNATIONAL LIVING LEARNING CENTRE (ILLC)

#### ***One-bedroom private room: \$110.00/night***

- One full or queen size bed (single/double occupancy)
- Desk, chair, dresser, and closet
- Rooms with pull out sofas are subject to availability
- Private washroom

Room rates include the following amenities:

- Individual climate control
- Daily housekeeping service
- Complimentary wired Internet and local calls
- Common lounge with TV on each floor
- In-building laundry (\$)



## PITMAN HALL (PIT)

### ***Traditional single dormitory room: \$75.00/night***

- One twin-sized bed (single occupancy)
- Desk, chair, bookcase, dresser, and closet

Room rates include the following amenities:

- Washroom and shower facilities are shared by gender with other guests on each floor
- Individual climate control
- Daily housekeeping service
- Complimentary Wi-Fi and local calls
- Common lounge with TV on each floor
- In-building laundry (\$)

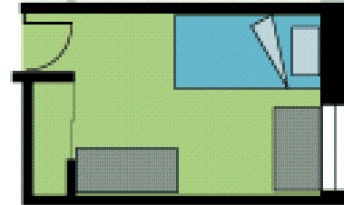

### ***Room in two-bedroom apartment: \$75.00/night***

- One twin-sized bed in private room
- Desk, chair, bookcase, dresser, and closet in each bedroom
- Lockable door

Room rates include the following amenities:

- In-unit, all-gender washroom shared with the other guest in the apartment
- Individual climate control
- Daily housekeeping service
- Complimentary Wi-Fi and local calls
- Common lounge with TV on each floor
- In-building laundry (\$)



**Room in four-bedroom apartment: \$75.00/night**

- One twin-sized bed in private room
- Desk, chair, bookcase, dresser, and closet in each bedroom
- Lockable door

Room rates include the following amenities:

- In-unit, all-gender washroom shared with the other guests in the apartment
- Full kitchen featuring sink, fridge, stove and oven (no dishes/utensils provided)
- Individual climate control
- Daily housekeeping service
- Complimentary Wi-Fi and local calls
- Common lounge with TV on each floor
- In-building laundry (\$)

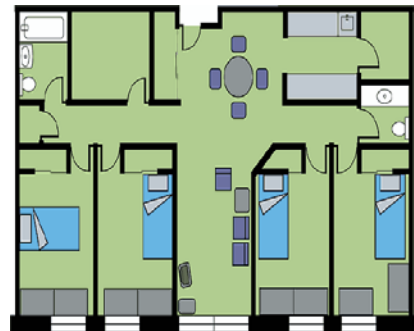

## Key facts and information

### Reservations & inquiries

Rooms can be booked via the [Congress 2017 website](#), by calling 1-866-592-8882, or emailing [meeting@ryerson.ca](mailto:meeting@ryerson.ca). Please note that all room rates are subject to 13% Harmonized Sales Tax (HST).

### Check-in & check-out time

Both residence front desks staffed 24 hours a day.

- Check-in: anytime after 16:00. Earlier arrivals will be accommodated as rooms become available.
- Check-out: before 11:00.

### Additional occupancy

There is a charge of \$10.00/person applied for each person over 2, up to a maximum of 4, in ILLC rooms. Rooms at Pitman Hall are single occupancy only. There is no capacity for extra beds in any rooms.

### Accessibility

There are limited wheelchair accessible units available. Attendees requiring such accommodations should clearly state their needs in the *booking note* of their online reservation or call 1-866-592-8882.

### Rental items

No rental items are available.



### **Luggage storage**

Complimentary luggage storage (day use) is available at both residences.

### **Quiet hours**

Quiet hours are in effect from 23:00 to 07:00 daily.

## **Terms & conditions**

### **Reservations policy**

A major credit card is required at the time of booking to guarantee your room. Payment will be processed upon check-in. Please refer to the cancellation policy below.

### **Cancellation policy**

Reservations must be cancelled by 16:00 Eastern Standard Time, 24 hours prior to arrival date to avoid cancellation penalties; a full refund will be issued. Should you cancel your reservation within 24 hours of arrival, a one-night penalty including fee/levy/tax will be applied.

### **Keys**

Any keys not returned upon check-out will result in a \$10 charge per key.

### **Disturbance cost**

Individuals partaking in behavior that is inappropriate or offensive such as excessive drinking, noise making, vandalism or other activities that disturb other guests or our staff, will be fined a minimum of \$200 plus damages. Responsible person(s) may be asked to leave the premises.

### **Damages**

Individuals will be responsible for any costs due to damages to the residences as a result of guest actions. Total repair cost for damages to the room will be billed to the guest in accordance with the University's standard repair and replacement charges guide, provided that if the actual costs of any repair are greater than what is set out on the guide, the guest is responsible for the full amount of the invoice for the cost. Damage fees will be charged, per damaged item, to the credit card provided for the guest within 72 hours after the exit room inspection and further charges may be charged to the credit card provided for the guest at a later date if the actual repair costs invoiced to Ryerson are greater than the estimated amount contained in the guide. The guest agrees that his/her liability for this charge is not waived or limited.

### **Loss**

Ryerson University is not responsible for accidents, injuries, or loss of money or personal valuables caused by fire, theft or water damage.

### **Smoking**

Smoking is not permitted in any public building on the Ryerson University Campus. Smoking is prohibited within 9 metres of all building entrances. Should a guest smoke in their guest room, a \$500 smoking charge will be placed on their account.



### **Cleaning costs**

Rooms that require excessive or unusual cleaning will result in charges to the guest's account. Cost will be determined by Housing and Residence Life.

### **Life safety equipment**

Tampering with life safety equipment (fire alarms, fire sprinklers, emergency lights, etc.) or elevators in the ILLC and Pitman Hall is strictly prohibited. Guests caught tampering with life safety equipment or elevators will be removed from the premises for the remainder of their stay. The individual may also be held responsible for any damages and/or legal fees or fines resulting from any tampering with life safety equipment or elevators.

### **Equipment and furniture**

Equipment and/or furniture located in the ILLC or Pitman Hall may not be moved. The guest assumes all responsibility for lost, relocated or stolen furniture from their guest room. A minimum charge of \$100 will apply for relocation.

### **Outdoor equipment**

The use of rollerblades, skateboards, scooters and bicycles are strictly prohibited in residence. Rollerblades are to be removed when entering the buildings.

### **Pets**

Animals of any kind are not permitted in the residence buildings with the exception of service dogs.

